RECEIVE A NEX BAZAAR ECO-BAG FREE! *While supplies last.*

YOKOSUKA BAZAAR

2010 FALL YOKOSUKA BAZAAR

02 & 03 OCT, 2010

SAT : 0900-1700 SUN : 1000-1600
AT YOKOSUKA FLEET REC CENTER

SELECT FROM FURNITURE, CARPETS, ANTIQUES, JEWELRY, GIFTS, TOYS AND MORE.

Fleet Rec Center Parking Garage will be
CLOSED
2300, Sept 27 - 1800, Oct 04
for the Yokosuka Bazaar. Any vehicles left in the parking garage after 2300 on September 27 will be towed at owners' expense.

NEX provides free delivery to centralized locations at Yokota • Atsugi • Hardy Barracks • Negishi • Ikego. Free courtesy vehicles are available for Yokosuka on-base/off-base delivery.

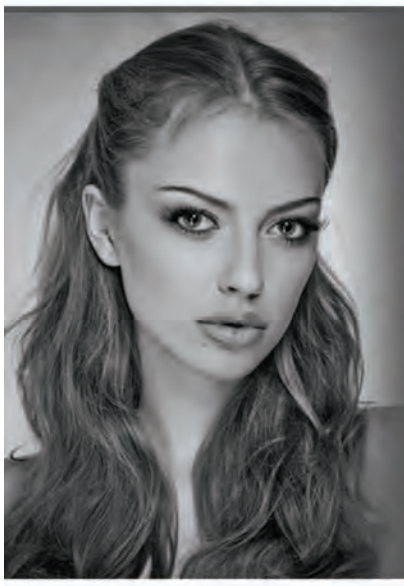

JOIN OUR SALON TEAM!

- **GREAT OPPORTUNITY!**
- **LUCRATIVE COMMISSIONS!**
- **ADVANCEMENT OPPORTUNITIES!**

Navy Exchange Beauty Salons have several positions available for licensed and experienced Beauticians and Stylists. Positions available at NEX Yokosuka and NEX Atsugi. Great Attitude Required! Barber Positions available at NEX Sasebo.

For more information call NEX Human Resources:
Yokosuka: 243-5150/4418 • Atsugi: 264-3722 • Sasebo: 252-2454

NEX® Navy Exchange

NEX® Navy Exchange

YOUR NAVY EXCHANGE PROFITS SUPPORT MWR PROGRAMS & SERVICES

YOKOSUKA

Main Store & Mini-Mart	NEX Depot	Autoport Mini-Mart
Mon-Sat : 0900-2100	Mon-Fri: 0900-1700	Daily: 0600-2300
Sunday : 0900-2000	Saturday: 1000-1400	
	Sun & Holiday: Closed	

IKEGO
Mini-Mart
Daily: 0900-2100

NEGISHI
NEX Mart
Daily: 1000-2000

Limited to stock on hand. Discounts do not apply to prior purchases. Styles shown are representative of assortment.
Neither the Navy nor any other part of the federal government officially endorses any company sponsor or their products or services.