FORT ADAMS

4 BEDROOM | TOWN HOME | TYPE A | 1,590 SQ. FT.

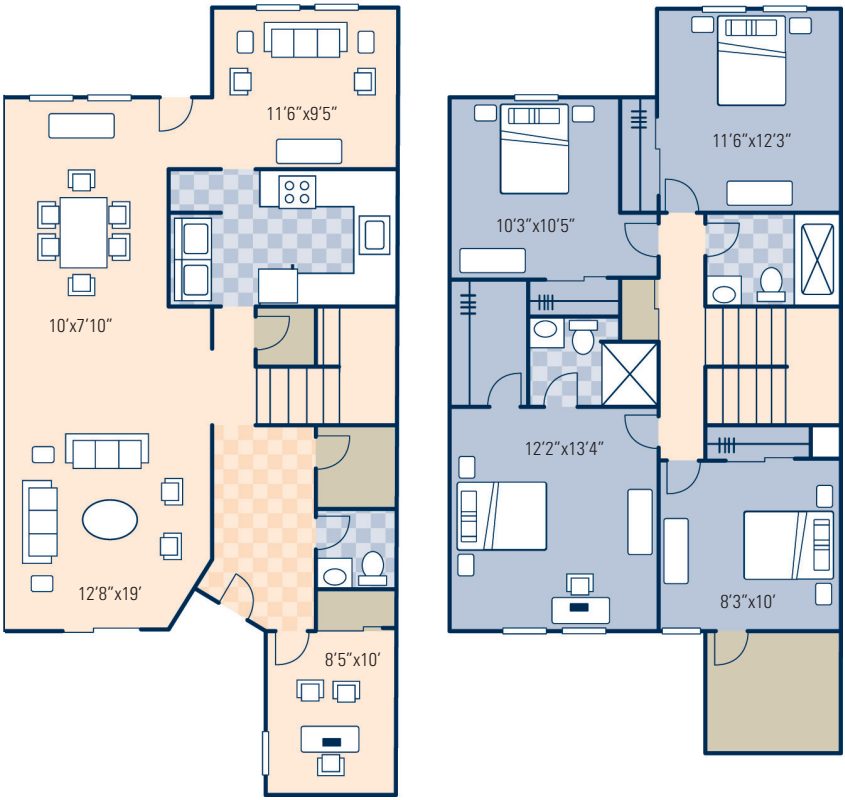

Balfour Beatty Communities

*Floor plans may vary