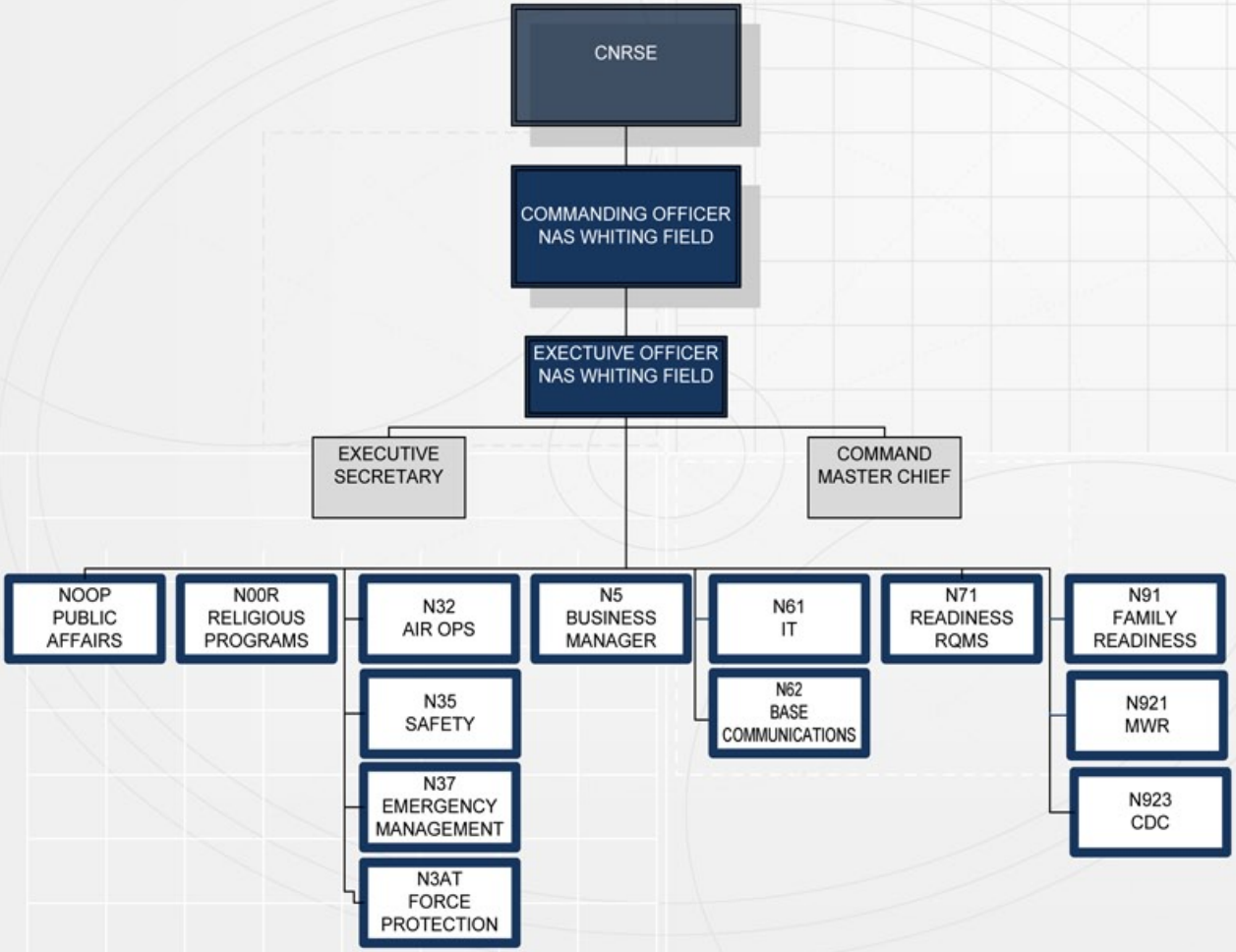
CNRSE
COMMANDING OFFICER NAS WHITING FIELD
EXECTUIVE OFFICER NAS WHITING FIELD
EXECUTIVE SECRETARY
COMMAND MASTER CHIEF
NOOP PUBLIC AFFAIRS
N00R RELIGIOUS PROGRAMS
N32 AIR OPS
N35 SAFETY
N37 EMERGENCY MANAGEMENT
N3AT FORCE PROTECTION
N5 BUSINESS MANAGER
N61 IT
N62 BASE COMMUNICATIONS
N71 READINESS RQMS
N91 FAMILY READINESS
N921 MWR
N923 CDC