Capt. David A. Owen, Commander, Fleet Activities Yokosuka

CMDCM Gregory Vidaurri, Command Master Chief

Action Line correspondence may be edited for length and readability. Your questions, suggestions and "Bravo Zulu" comments are appreciated. Address concerns with your chain of command or directly with the parties involved, at the lowest level possible. If you don't get results, send an e-mail to CFAYactionline@gmail.com. We welcome your feedback, especially if it is of a general nature and can help others. To contact the Seahawk, call 243-5607/3003 or send an e-mail to: CFAYactionline@gmail.com.

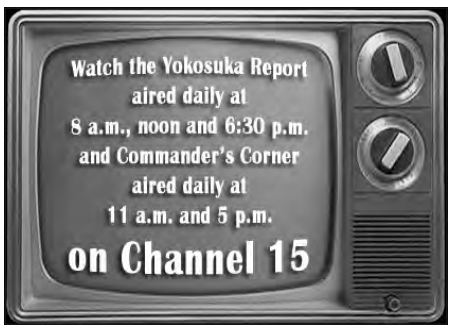

Commander Fleet Activities Yokosuka
Capt. David A. Owen

Michelle Stewart — Public Affairs Officer
Sean Dath — Lead PA Specialist

Editorial Staff

Keiichi Adachi — Photojournalist
Yuhji Kawabe — Photojournalist
Mark Elrod — Photojournalist
Joe Schmitt — Photojournalist
MC2 John Smolinski — Photojournalist
Jeffrey Doepp — Seahawk Editor
Hideo Kaihatsu — Seahawk-Umitaka Editor

Asahi Advertising

Tomomi Hirano — Account Executive
Sumiyo Uchida — Account Executive

COMFLEACT Yokosuka
Public Affairs Code N01PA
PSC 473 BOX 01
FPO AP 96349
Phone: 243-5607/3003

Fleet Activities, Yokosuka, Japan
SEAHAWK UMITAKA
Serving Yokosuka Base for more than 50 years

The editorial content of this newspaper is edited and approved by the public affairs office of Commander, Fleet Activities Yokosuka.

This newspaper is an authorized publication for members of the military services stationed overseas. Its contents do not necessarily reflect the official views of the U.S. Government, the Department of Defense or the U.S. Navy and do not imply endorsement thereof.

The appearance of advertising in this newspaper, including inserts of supplements, does not constitute endorsement by the Department of Defense, the Navy, Commander, Fleet Activities Yokosuka or Asahi Advertising of the products and services advertised.

Everything advertised in this newspaper shall be made available for purchase, use or patronage without regard to race, color, religion, gender, national origin, age, marital status, physical handicap, political affiliation or any other non-merit factor of the purchaser, user or patron. If a violation or rejection of this equal opportunity by and advertiser is confirmed, the publisher shall refuse to print advertising from that source until the violation is corrected.

Published by Asahi Advertising, a private firm in no way connected with DOD or the U.S. Navy, under the exclusive contract with the U.S. Navy.

Follow CFAY on
twitter
facebook
shutterfly

Heads Up Yokosuka!
Community announcements/Action line

Summer Hire Briefing – The Summer Hire Briefing originally scheduled in the Nile C. Kinnick High School Auditorium has been moved. The briefing will now take place at the Regional Workforce Development Office, building A-20, room 205, June 20 at 8 a.m. Contact Lydia Olasin at 243-8174 or by e-mail to lydia.Olasin@fe.navy.mil for more information.

Information Control Points in the Event of Power Outage – In the event of power outages, emergent information can be found at the following locations:

Yokosuka
- Community Readiness Center
- Housing Office Bulletin Board
- Carney Gate Quarterdeck
- Tower first floor bulletin boards

Ikego
- Community Center
- OIC Office Bulletin Board
- Post Office
- Tower first floor Bulletin Board
- Mini Mart

Negishi
- Community Center
- OIC Office Bulletin Board
- CBQ/NGIS
- Chapel
- Veterinary Clinic
- Installation gates
- Richard E. Byrd Elementary School
- Teen Center

Emergent information includes facility and school closures, late openings and other critical information.

Road Tax Payment Due Date Extension – Due to high operational tempo associated with Operation Tomodachi and the concurrent Voluntary Authorized Departure of family members from Japan, United States Forces Japan (USFJ) has granted a one-time extension of road tax payment from May 31 to July 31 for all SOFA registered privately owned vehicles and motorcycles. The 2011 version of USFJ Form 15 (base decal) should be displayed on all SOFA registered vehicles and motorcycles by that date. Service components retain authority to provide more restrictive guidance on this issue for their installations and facilities in Japan. This extension is for calendar year 2011 only and expires Aug. 1. Contact the Vehicle Registration Office at 243-5011 for more information.

PACOM Health Risk Communication Survey – The Pacific Command surgeon invites you to participate in a brief survey to better understand how you would like to receive additional radiation health communication. This survey is anonymous and your feedback is critical to our successful communication efforts. The survey takes approximately 5 to 10 minutes of your time and can be accessed by visiting the website https://www.surveymonkey.com/s/JWK677V.

Post Hardship Differential for USCS Employees – Pay action for Post Hardship Differential (PHD) did not automatically discontinue in the civilian personnel database system even though PHD was terminated for Japan April 24. Therefore, many civilian employees may have noticed that they continued to receive the payment. In order to prevent further payments, the CNRJ Human Resources Office (HRO) will terminate PHD for all civilians who received it to be effective April 24. Call 243-8187 for more information.

DBIDS Registration – Don't forget to register in the Defense Biometric Identification Data System (DBIDS)! Due to the updated Non-combatant Evacuation Operation (NEO) plan and increase in force protection and random anti-terrorism measures, all military, civilian employees, Navy contractors and their family members including children 10 years of age and older, Master Labor Contract (MLC) employees and local contractors on board Yokosuka base or assigned to forward-deployed afloat units are required to register in DBIDS. Personnel who are currently registered in DBIDS but have changes to their profile must come in and update their information. The DBIDS registration office is located at the main gate inside building 1495. Additional DBIDS registration locations are at the Community Readiness Center and Personnel Support Detachment Yokosuka.

指紋認識データシステム – 横須賀基地に関係する軍人、軍属、契約従業員及び10歳以上のご家族、MLC従業員、契約業者の方は全て指紋認識データシステム（DBIDS）に登録する必要があります。既に登録された方で、データに変更がある方は、1495ビルのDBIDS登録事務所でデータの更新を行って下さい。受付は月～金曜の午前7時から午後4時まで。

Deadline for Seahawk submissions – Deadline for submissions to the Seahawk is the Thursday before the next Seahawk edition. E-mail your submissions to Seahawk-Umitaka@fe.navy.mil. Contact the Seahawk editor by e-mail to Seahawk-Umitaka@fe.navy.mil or call 243-2567/3003 for specific submission requirements or for more information.
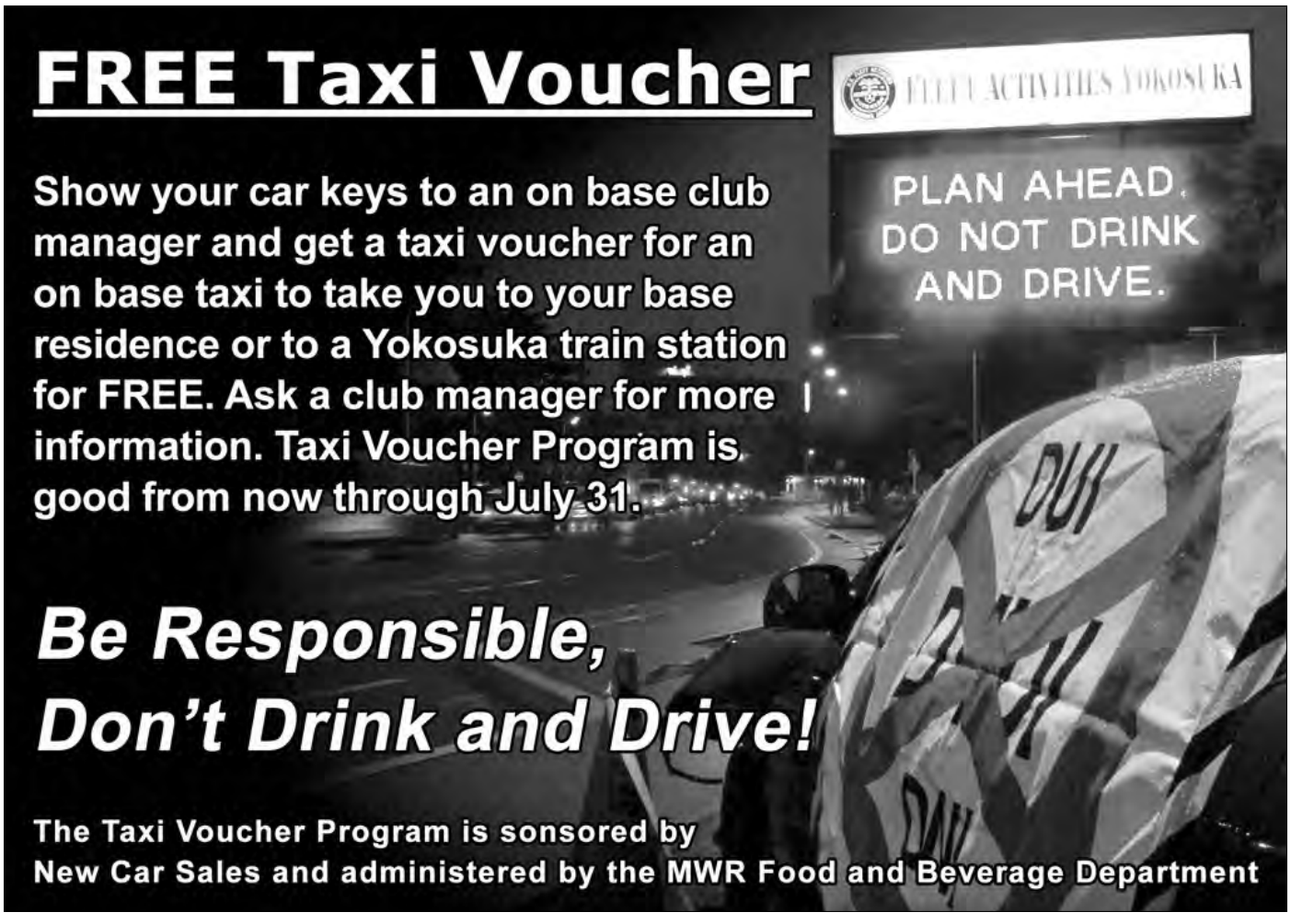
BZ: I would like to extend a Bravo Zulu to PSSN Conroy Williams and PS3 Markjay Tabada of the Personnel Support Detachment Yokosuka Transfers Section. They were both very helpful and professional, and answered all my questions in regards to my upcoming Permanent Change of Station. Thank you!