MWR Happenings

Morale, Welfare & Recreation

SUPER BINGO

Sunday, March 8 in Thew Gym, Yokosuka
For details call 243-3000/5985 or visit

$60,000 GRAND PRIZE
In 53 numbers or less
or $40,000 consolation prize
Now with ELECTRONIC BINGO!
Limited handsets available.
First come/first served.

back by popular demand! JA-PUN DINNER SHOW

$28.95 per person

This time with a touch of Irish Food, to celebrate Saint Patrick's Day.

Friday, March 13
in Officers' Club
Kosano Dining Room

BELTS AND TIRES INSPECTION

Sunday, March 14 from 1300 to 1600
This three hour course will cover evaluating belts, removal/replacement of the primary fan and accessory belts, as well as tire evaluation. Ever wonder why your tires are wearing funny? Do your tires wear more on the inside than the outside? Why do your belts squeak? Find out! For more information call 243-5456.

Auto Hobby Shop

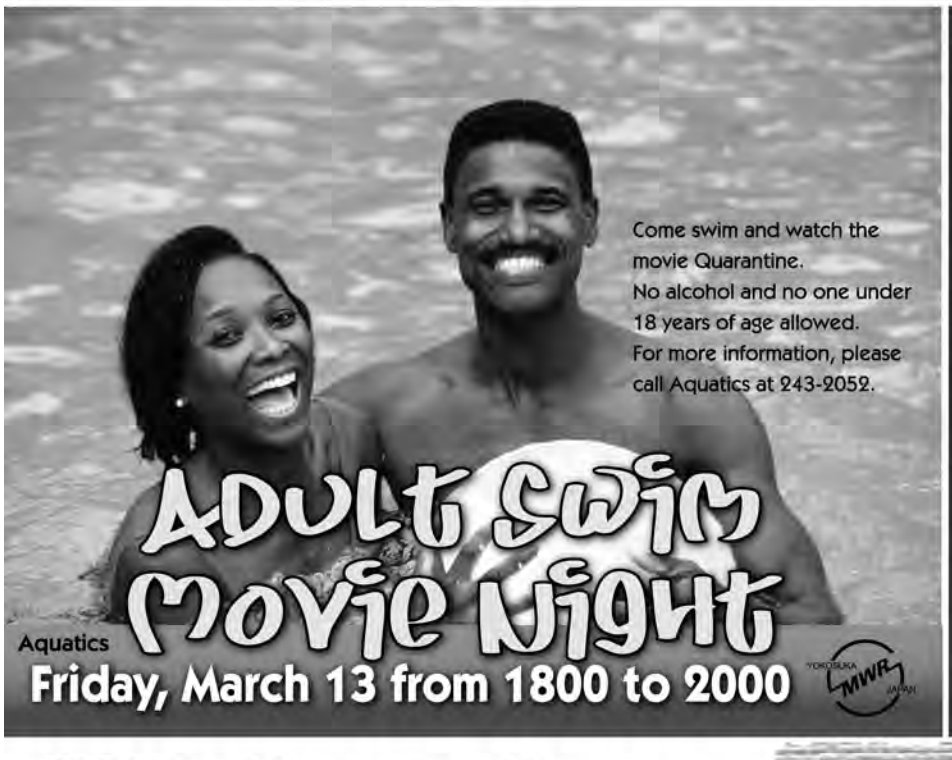

Come swim and watch the movie Quarantine.
No alcohol and no one under 18 years of age allowed.
For more information, please call Aquatics at 243-2052.

ADULT SWIM MOVIE NIGHT

Aquatics
Friday, March 13 from 1800 to 2000

Captain's Cup

St. Patrick's Day 10k and 1k Kid's Run

Saturday, March 14 Kid's Run starts at 0830, 10k at 0900 in front of the Thew Gym

Throw on the green running shorts and meet us on the starting line for this 6.2 mile run around base. Compete for age group awards and Captain's Cup points based on finish place and participation. Bring the kids for the 1k kid's run that starts prior to the big run. There will also be a special prize awarded to the best St. Patrick's Day outfit! Long-sleeve t-shirts will be given away on a first come, first served basis so come early. Strollers welcome.
For more info call 241-4486.

Wellness and Fitness

16th Annual US Japan Spring Festival

Sunday 05 April
from 0900 to 1600

Bring the family to enjoy the Spring Festival and celebrate Japanese tradition with our host nation and friends under a canopy of Cherry Blossom. Activities include ship visits, games, air toys and traditional Japanese and American entertainment in the Benny Decker Theater and outdoor stage. Special performances by the 7th Fleet Band, JMSDF Band, Taiko Drummers, Sword Dancers, Hula Dancers and the Yokosuka Country and Dance Association. For more information, please call 243-4731. Event is subject to change.

家族や日本の皆さんと共に、満開の桜の木の下で日本の伝統を祝いスプリング・フェスティバルを楽しみましょう。艦船見学、ゲーム、エアートーイなどもあります。日本の伝統的な催し物が、ベニーデッカー映画館や野外ステージにて開催されます。 第7艦隊バンド、海上自衛隊音楽隊、太鼓、剣劇、フラダンス、そして横須賀カントリー協会のダンスや演奏など盛りだくさんです！詳細は243－4731またはMWRのウェブサイトへ！イベント内容は変更することがあります