MWR Happenings

Morale, Welfare & Recreation

Got something to say?

Write It Out Loud!

Every 2nd & 4th Thursday of the month from 1500 to 1630 at the Yokosuka Library

Are you a teen who's interested in creative writing? Never written before but want to know what it's all about? If you're between the ages of 13 and 18 and you're interested in creative writing, join us for **Write Out Loud** – a youth writing group. No registration required. All styles are welcome! Plan to read your work, get thoughts from other young writers and receive tips and info on submitting your writing. We want to hear your voice! For details call 243-5574.

Indoor Triathlon Challenge 2010

Year long Challenge at Purdy Fitness Center

The triathlon will consist of swimming 400 meters (4 laps) in the Seahawk Natatorium, biking 15 miles on a stationary bike and then running 5k (3.1 miles) on a treadmill. This event will be self timed during regular pool hours. Please sign-up at the Purdy Fitness Center.

tennis lessons in ikego

kid's group lessons •
family lessons •
private lessons •

register at the ikego mwr office for details call 246-8017

Middle Eastern Night

CPO CLUB APR. 23

Ethnic cuisines from various Middle Eastern countries!
$14.95 per ticket.
Call 243-5506 for details.

Belly Dancing Show from 1800-2000 with Suzan Bascuet!
For ages 12 and older only

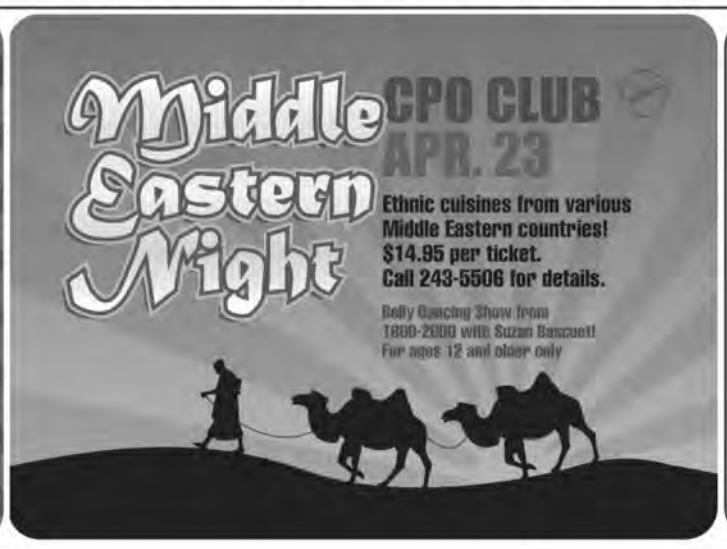

International Program

EARTH DAY Part 59

40th Anniversary World-Wide • 10th Anniversary CFAY

Earth Day is every day!

Saturday, April 24 from 1000 to 1330

For the 40th Anniversary of Earth Day in 2010 and the 10th Anniversary for FLEACT Yokosuka, Japan; We've partnered with the NEX, Subway and the City of Yokosuka to present CFAY Earth Day (Part 59). For this commemorative event, we're soliciting volunteers to **"GREEN UP"** the base, the base monuments and divers to clean up the Green Bay Marina area. Please register by Monday, April 19. Rain or Shine! For more information, please call at 243-4731.

Only at my NEX SUBWAY

Saturday, April 24 from 1200 to 1900

Negishi Friendship Day

根岸米軍基地 日米親善フレンドシップデー
4月24日2010年 （土曜日） 午後12時 ～ 午後7時
雨天：4月25日 同時刻開催
場所：根岸米軍ハイツ コミュニティーセンター周辺
各種ゲーム、各種飲食物、ライブバンド、その他の楽しい催し物
サイズの大きい鞄等は中身を点検させて頂く場合がありますがご了承下さい。

交通手段：
ＪＲ根岸線もしくは山手駅より徒歩１５分または、市営バス１０３系統に乗車し根岸台停留所にて下車、徒歩１分です。駐車場はございませんので、自家用車でのご来場はご遠慮下さい。
問い合わせ：045-281-4120
根岸米軍基地 （福利厚生課）担当
西谷裕子お気軽にお問い合わせ下さいませ。

Negishi Navy Base Community Support Complex Parking Lot
Rain Plan: Sunday, April 25 (same time) • For details call 242-4120

MWR Entertainment and NAVY Entertainment presents...

switchfoot

Monday, April 26 at 1900 at the Fleet Theater

Seating is limited to the first 600 people, doors open at 1800.
VIDEO TAPING IS PROHIBITED.
For more information, please call the Entertainment Office at 243-5215.

Summer Camp Registration Day

Saturday, May 1 at 0800 in Purdy Fitness Center

It's time to register your child for this year's Youth Programs' Summer Camps. We have put together a great summer program that is sure to meet the interests of any child or teen. Space for all camps is limited and will be given on a first come, first serve basis. Get there early to ensure you get the camps you want. Most camps will sell out during this event so don't miss it! For more information on Summer Camp schedules, registration process, camp details, and for a copy of the registration form go to https://www.cnic.navy.mil/yokosuka/mwr or http://www.facebook.com/yokosukacyp or call 241-4100, 241-2952, 243-5492, 246-8301 or 242-4131.