MELVILLE

E9 / O4 – O5
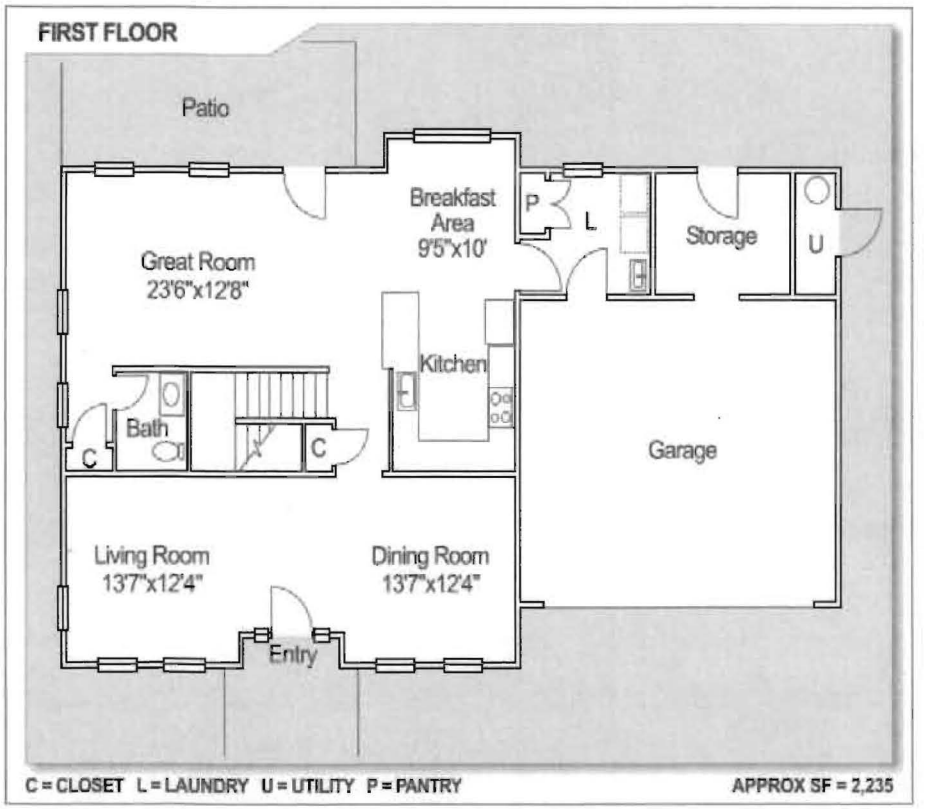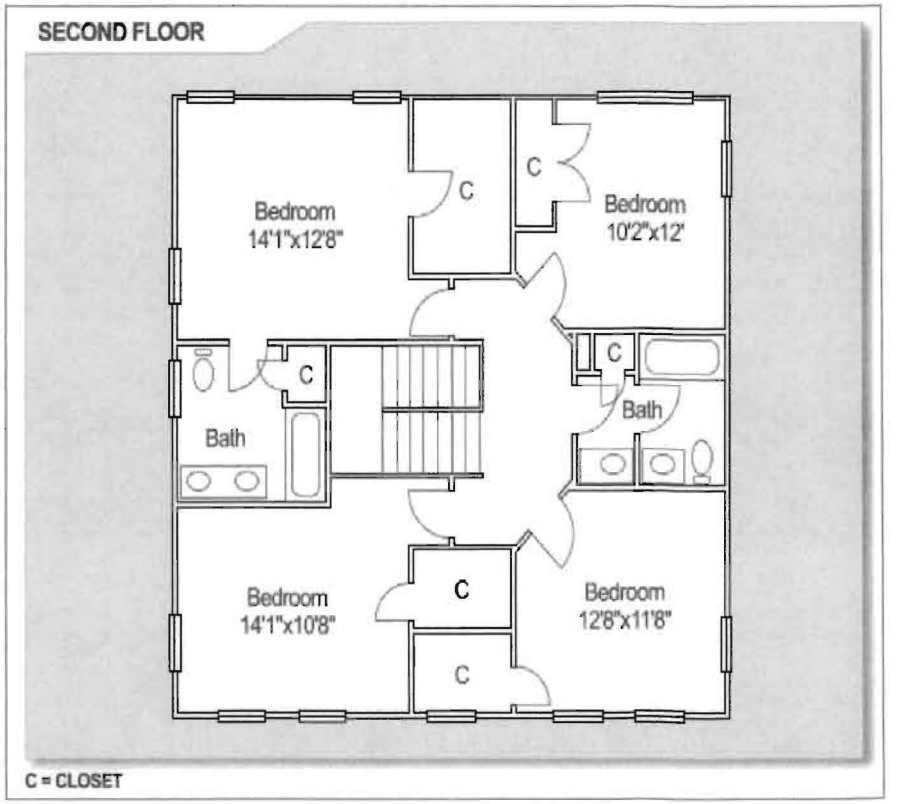
4 BR